

SITE PLAN
-OF-

LOT 3 OF CERTIFIED SURVEY NO. 273, SAID SURVEY BEING LOCATED IN THE SOUTHEAST 1/4 OF SECTION 14 AND THE SOUTHWEST 1/4 OF SECTION 13, TOWNSHIP 3 NORTH, RANGE 18 EAST, TOWN OF SPRING PRAIRIE, WALWORTH COUNTY, WISCONSIN AND RECORDED ON JULY 26, 1973 IN VOLUME 2 OF CERTIFIED SURVEYS AT PAGE 27, AS DOCUMENT NO. 667786, WALWORTH COUNTY RECORDS.

SURVEY FOR: JOHN SIBODA
SURVEY LOCATION: 488 POTTER ROAD

SCALE:
1" = 80'

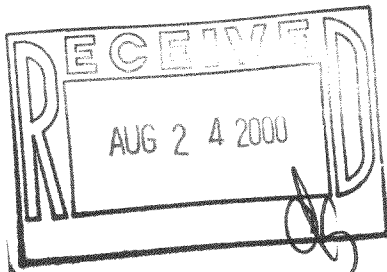

MONUMENTATION BY WRITTEN AGREEMENT WITH THE ABOVE NAMED CLIENT HAS BEEN WAIVED IN ACCORDANCE WITH A-E 7.01(2) OF THE WISCONSIN ADMINISTRATIVE CODE.

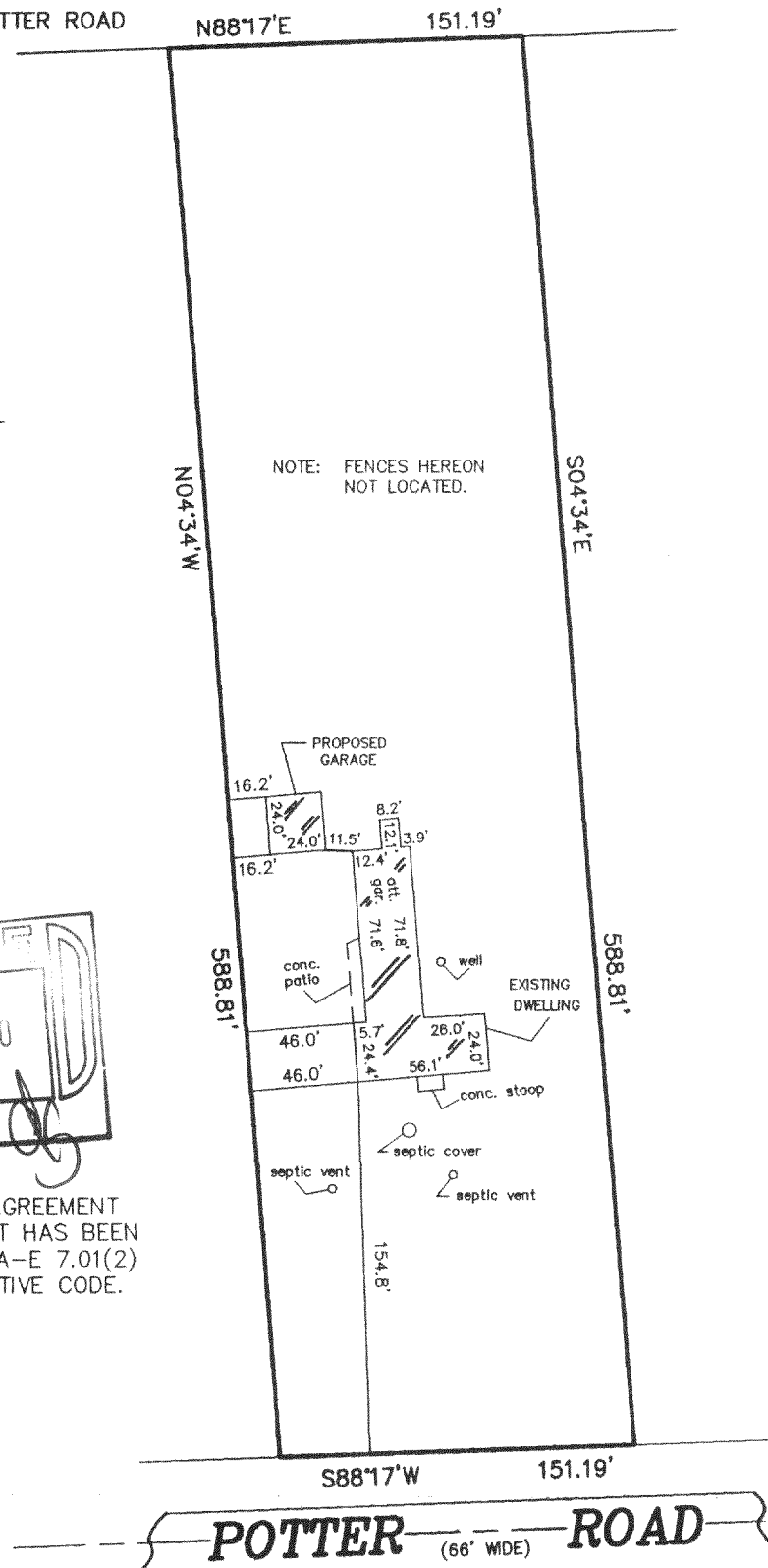

"I hereby certify that I have surveyed the above described property and that the above map is a correct representation thereof and shows the size and location of the property, its exterior boundaries, the location of all visible structures and dimensions of all principal buildings thereon, boundary fences, apparent easements, roadways and encroachments, if any."

"This survey is made for the use of the present owners of the property, and those who purchase, mortgage, or guarantee the title thereto within one year from date hereof."

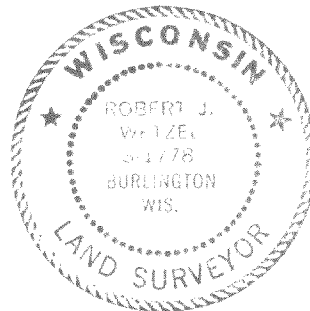

THIS IS NOT AN ORIGINAL PRINT
UNLESS THIS SEAL IS RED.

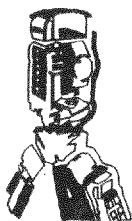

B.W. SURVEYING, INC.

412 N. PINE STREET
BURLINGTON, WI 53105
(262)-767-0225

Robert J. Wetzel
ROBERT J. WETZEL 5-1778

AUGUST 04, 2000
DATE

4586
JOB NUMBER

0A-273-3

318-734